

293 ~~59~~

Public performance of this composition must be notified to the Performing Right Society on your returns to them

AIN'T SHE SWEET

Arranged by
JOHNNY WARRINGTON

FOX-TROT

By JACK YELLEN
& MILTON AGER

1st SAX Eb ALTO

Moderately bright Bounce

A

B

C non Soli

Copyright MCMXLIX by Advanced Music Corporation

This Arrangement Copyright MCML

For British Territories, excepting Canada and Australasia, the property of

LAWRENCE WRIGHT MUSIC Co., Ltd., 19, Denmark St., London, W.C.2. Phone- Temple Bar 2141.

2119

1st SAX Eb ALTO

Public performance of this composition must be notified to the Performing Right Society, or your agent, or to them

AIN'T SHE SWEET

Arranged by
JOHNNY WARRINGTON

FOX-TROT

By JACK YERGEN
& MILTON AGER

3rd Sax. Eb Alto

Moderately Bright Bounce

Soli

A

B

C

Copyright MCMXLIX by Advanced Music Corporation

This Arrangement Copyright MCMXL

For British Territories, excepting Canada and Australasia, the property of

LAWRENCE WRIGHT MUSIC Co., Ltd., 19, Denmark St., London, W.C.2. Phone: Temple Bar 2141.

2119

3rd Sax. E♭ Alto

1.

2.

2

1

G

5th Sax. Eb Baritone AIN'T SHE SWEET

Arranged by
JOHNNY WARRINGTON

FOX-TROT

By JACK YELLEN
& MILTON AGER

Moderately-Bright Bounce

5th Sax E^b Baritone

293 ~~91~~

AIN'T SHE SWEET

Arranged by
JOHNNY WARRINGTON

FOX-TROT

By JACK YELLEN
& MILTON AGER

Piano

Moderately Bright Bounce

A

B

C

re-Comb
peaf
don't you think that's kind of neat?
And I

ask you ve-ry con-fi-den-tial-ly Ain't she sweet?

2.

sweet?

D

mf

mf

mf

Piano

Am D7 D7b9 G Gbm6 D7 D9
C9 B9 C9 G G#dim

G Gbm6 D7 D9 G B7 E7 E7+ A9 D9 G C7 C7b9

f F Fbm6 C7 C9 F Cdim C7 C9 F A9

D7 D7+ G9 Cdim C9 F Gm7 C7 F D7- C7 C9

F Fbm6 C7 C9 F A9 D7 D7+ G9

C7 Gm7 F E F E F Dm7 Gm7 Gb9 F

Guitar

AIN'T SHE SWEET

93

Arranged by
JOHNNY WARRINGTON

FOX-TROT

By JACK YELLEN
& MILTON AGER

Chord chart for guitar, arranged by Johnny Warrington. The chart is written on a single staff with a treble clef and a key signature of one sharp (F#). The tempo is marked 'FOX-TROT'. The chart includes various chords and dynamics such as *f*, *mf*, and *ff*. The piece is divided into sections A through G.

Chords and dynamics shown in the chart:

- Intro: C, C#m6, G7, Dm7, G(-9), Em7, E#m7, Dm7, G7, Dm7, Gdim, G7
- Section A: C, C#m6, G7, G9, C, C#m6, G7, G9, C, E9, A7, A9+
- Section B: D9, G9, C, C#m6, G7, G9, C, C#m6, G7, G9
- Section C: C, E9, A7, A9, D9, G9, C, Gm7, C7, F9, C
- Section D: C, C7, Gm7, C7, F9, C, Dm7, G7, C, C#m6, G7, G9
- Section E: C, C#m6, G7, G9, C, E9, A7, A9, D9, G9, Cdim, G7, G+5
- Section F: C, Em7, F7, F#dim., C, Am7, D7, Am7, D9
- Section G: G, G#m6, D7, D9, G, G#m6, D7, D9, G, B7, E7, E7, A9, D9
- Section H: G, C#7, D7, G, G#m6, D7, D9, G, G#m6, D7, D9, G, B7
- Section I: E7, E7, A9, D9, G, G7, C9, D9, C9, G, G7
- Section J: C9, B9, C9, G, G#dim., Am7, D7, D7+5, G, G#m6, D7, D9
- Section K: G, G#m6, D7, D9, G, B7, E7, E7, A9, D9, G, C7, C2
- Section L: F, F#m6, C7, C9, F, Cdim., C7, C9, F, A9, D7, D9, G9, Cdim., C9
- Section M: F, Gm7, C7, F, D#7, C7, C9, F, F#m6, C7, C9, F, A9, D7, D9
- Section N: G9, C7, Gm7, F, E, F, E, F, Dm7, Gm7, G#9, F

Public performance of this composition must be notified to the Performing Right Society on ~~the~~ returns to the

293
~~59~~

AIN'T SHE SWEET

Arranged by
JOHNNY WARRINGTON

FOX-TROT

By JACK YELLEN
& MILTON AGER

Bass *Moderately Bright Bounce*

293 ~~59~~

Public performance of this composition must be notified to the Performing Right Society on your return to them

AIN'T SHE SWEET

Arranged by
JOHNNY WARRINGTON

FOX-TROT

By JACK YELLEN
& MILTON AGER

Drums
Moderately Bright Bounce

AIN'T SHE SWEET

Arranged by
JOHNNY WARRINGTON
2nd Sax. B♭ Tenor

FOX-TROT

By **JACK YELLEN**
& **MILTON AGER**

2-93
~~93~~

Moderately Bright Bounce *Soli*

A

B

C

2nd Sax. B^b Tenor ⁻²⁻

1.

2.

D

F *Soli unis.*

mf

F *Hit*

ff *mf*

Hit *Soli unis.*

ff *mf*

G

Soli

f

Public performance of this composition must be notified to the Performing Right Society of your country or to them

293

2nd
4th Sax. B♭ Tenor

AIN'T SHE SWEET

Arranged by
JOHNNY WARRINGTON

FOX-TROT

By JACK YELLEN
& MILTON AGER

Moderately Bright Bounce

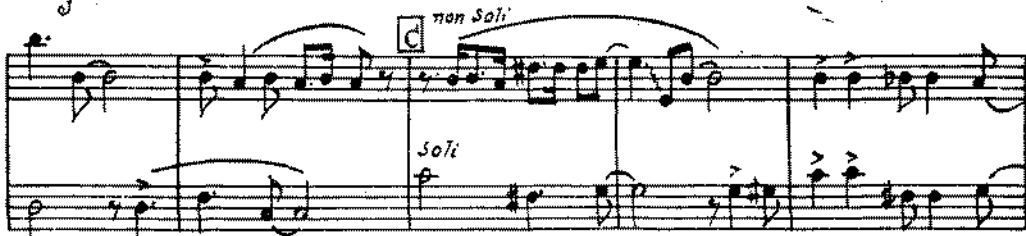

Copyright MCMXLIX by Advanced Music Corporation

This Arrangement Copyright MCML

For British Territories, excepting Canada and Australasia, the property of

LAWRENCE WRIGHT MUSIC Co., Ltd., 19, Denmark St., London, W.C.2. Phone:- Temple Bar 2141.

2119

-2-
4th Sax. B^b Tenor

1.

2.

E

Soli *trms.* *mf*

F

Hit *ff* *mf*

Hit *ff* *Soli* *trms.* *mf*

G

f *Soli*

Soli *f*

ff

293 ~~293~~

Public performance of this composition must be notified to the Performing Right Society on your returns to

1st Trombone AIN'T SHE SWEET

Arranged by
JOHNNY WARRINGTON

FOX-TROT

By JACK YELLEN
& MILTON AGER

Moderately Bright Bounce

2 93 ~~57~~

AIN'T SHE SWEET

Arranged by
JOHNNY WARRINGTON
2nd Trombone

FOX-TROT

By JACK YELLEN
& MILTON AGER

Moderately Bright Bounce

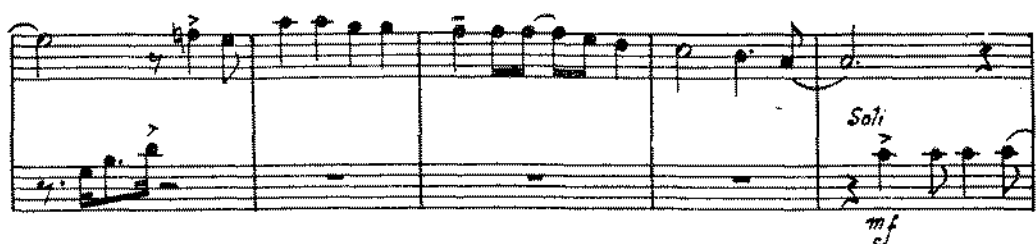
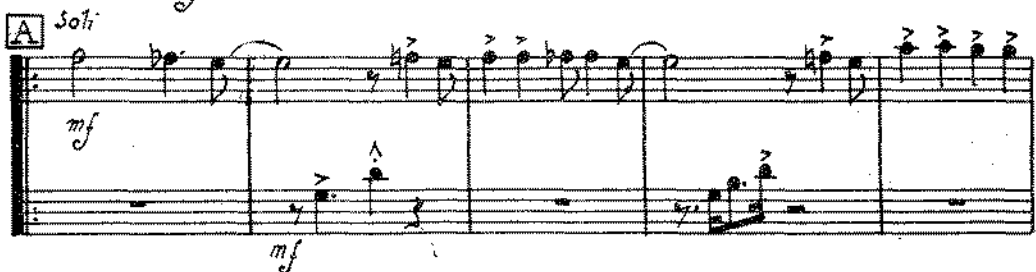
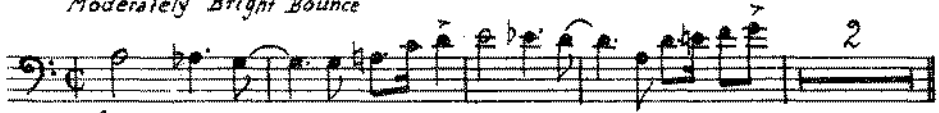

2nd -2- Trombone

AIN'T SHE SWEET

~~939~~

Arranged by
JOHNNY WARRINGTON
1st Trumpet in B \flat

FOX-TROT

By JACK YELLEN
& MILTON AGER

Moderately Bright Bounce

A *Soli*
mf

B
Soli
mf

C *Soli*
mf

-2-
1st Trumpet in B^b

Public performance of this composition must be notified to the Performing Right Society on your return to the

293 ~~293~~

AIN'T SHE SWEET

Arranged by
JOHNNY WARRINGTON
2nd Trumpet in Bb

FOX-TROT

By JACK YELLEN
& MILTON AGER

Moderately Bright Bounce

A *sofi*

B

C *sofi*

-2-
2nd Trumpet in B \flat

12.

2.

f
mf

f
mf

f
mf

f
mf

f
mf

f
ff

293 ~~293~~

AIN'T SHE SWEET

Arranged by
JOHNNY WARRINGTON
3rd Trumpet in Bb

FOX-TROT

By JACK YELLEN
& MILTON AGER

Moderately Bright Bounce

A *Soli*

B

C *non Soli*

-2-
3rd Trumpet in B \flat

1.

2.

